

KITCHEN AND DINING ROOM  
PLAN OF GROUND FLOOR

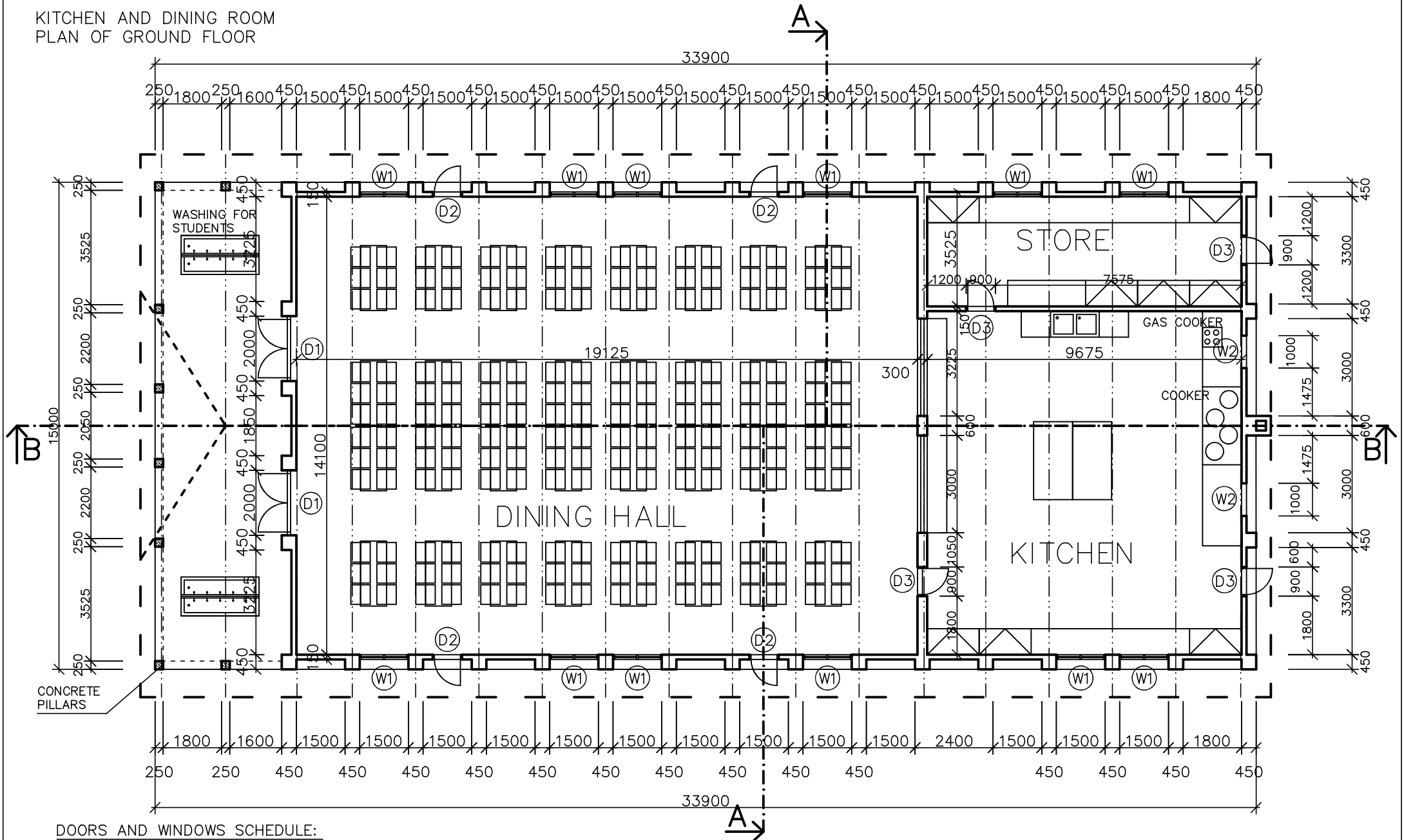

DOORS AND WINDOWS SCHEDULE:

NO.	WIDTH	HEIGHT	TOTAL
W1	1500	1800	12
W2	1000	1800	2
D1	1500	2000	2
D2	900	2850	4
D3	900	2000	4

Drawing no.: 01	Project: Kitchen and dining room for St. Ida secondary school at Mpanga Parish	Client: Catholic Diocese of Ifakara P.O. Box 57 Ifakara, Tanzania
Scale: 1:150	Date: Jan. 2020	Dimension in mm
		Designed by Jan Kotik

KITCHEN AND DINING ROOM  
PLAN OF GROUND FLOOR

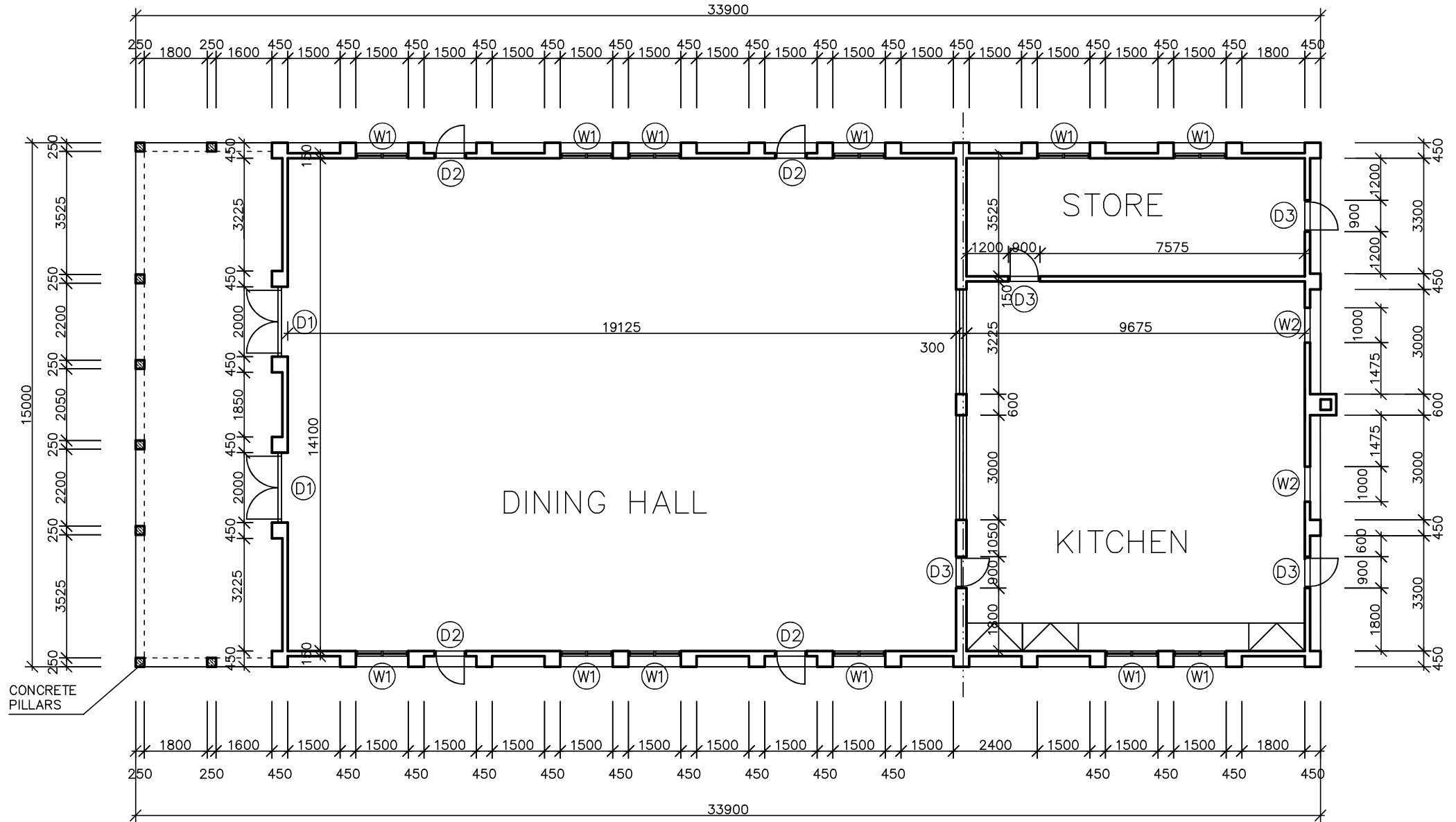

CONCRETE PILLARS

DOORS AND WINDOWS SCHEDULE:

NO.	WIDTH	HEIGHT	TOTAL
W1	1500	1800	12
W2	1000	1800	2
D1	1500	2000	2
D2	900	2850	4
D3	900	2000	4

Drawing no.: <b>02</b>	Project: Kitchen and dining room for St. Ida secondary school at Mpanga Parish	Client: Catholic Diocese of Ifakara P.O. Box 57 Ifakara, Tanzania
Scale: 1:150	Date: Jan. 2020	Dimension in mm
		Designed by Jan Kotik

KITCHEN AND DINING ROOM  
FOUNDATION

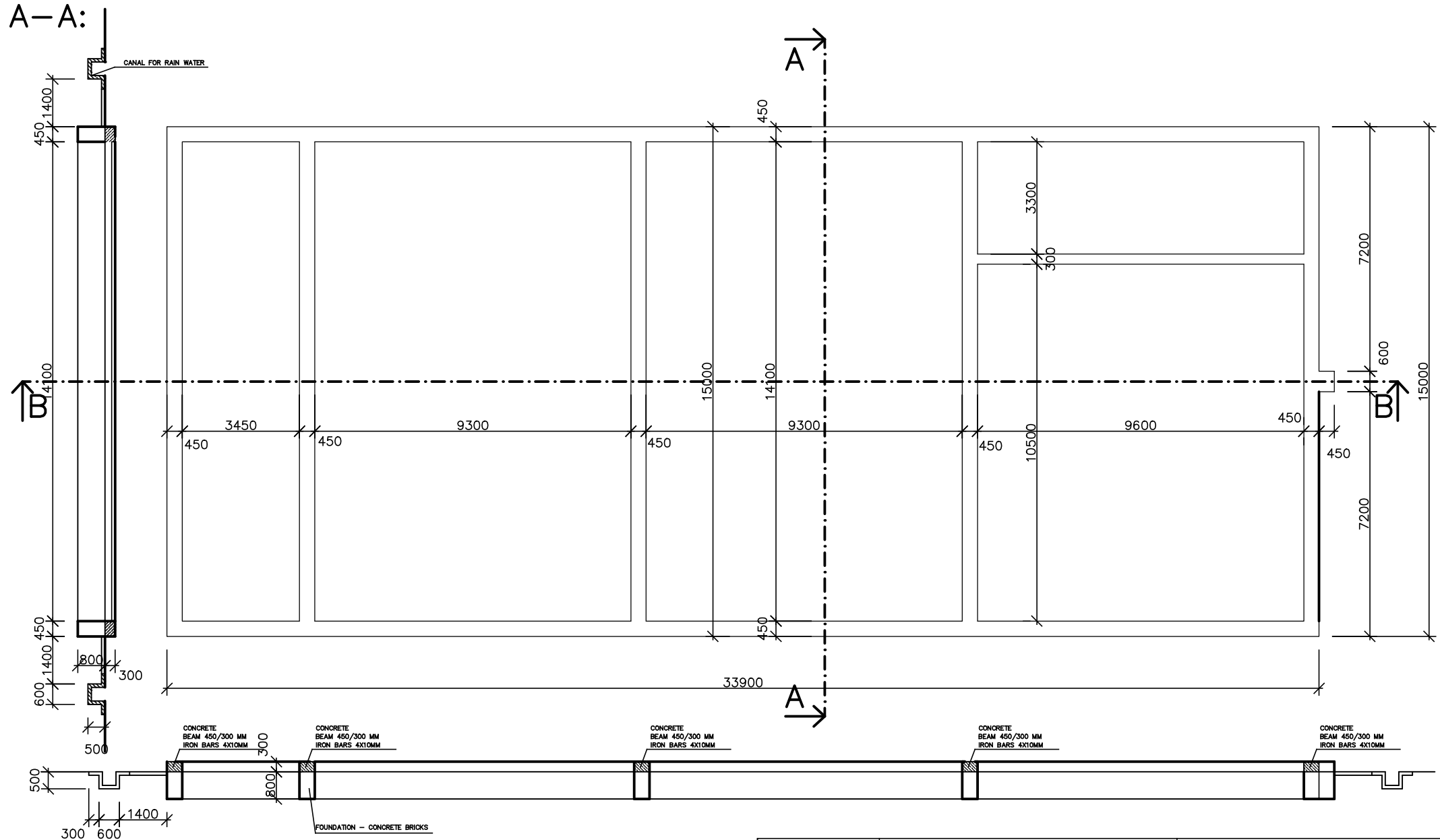

Drawing no.: 03	Project: Kitchen and dining room for St. Ida secondary school at Mpanga Parish	Client: Catholic Diocese of Ifakara P.O. Box 57 Ifakara, Tanzania
Scale: 1:150	Date: Jan. 2020	Dimension in mm Designed by Jan Kotik

KITCHEN AND DINING ROOM  
SECTION A-A

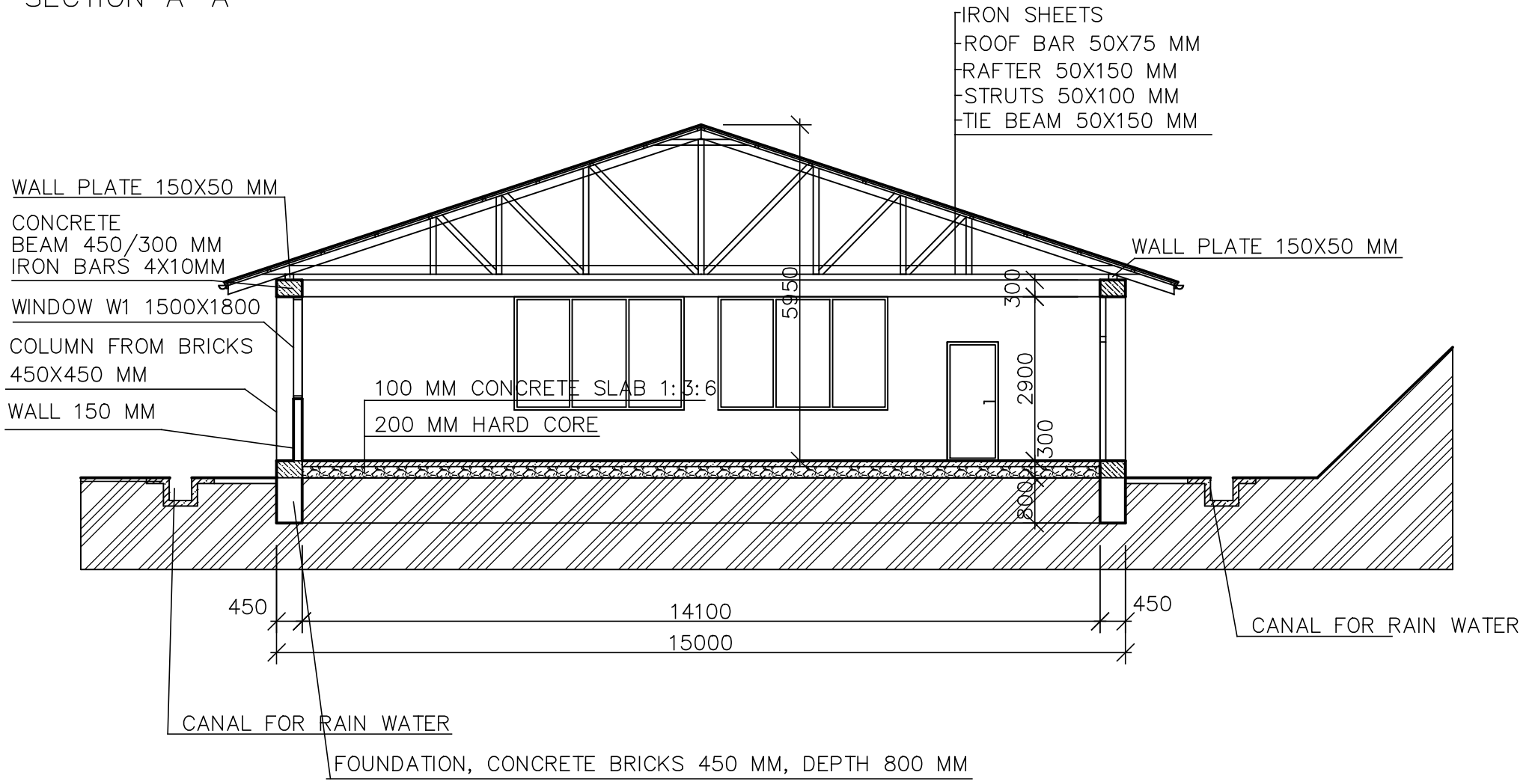

Drawing no.: 04	Project: Kitchen and dining room for St. Ida secondary school at Mpanga Parish	Client: Catholic Diocese of Ifakara P.O. Box 57 Ifakara, Tanzania
Scale: 1:100	Date: Jan. 2020	Dimension in mm
		Designed by Jan Kotik

KITCHEN AND DINING ROOM  
SECTION B-B

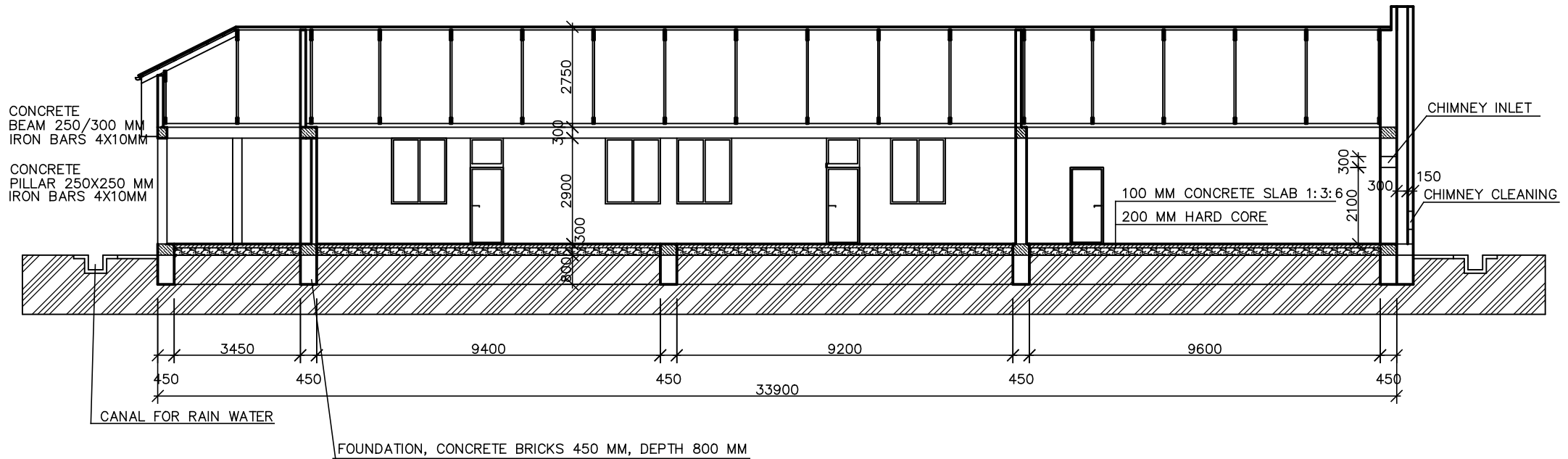

Drawing no.: 05	Project: Kitchen and dining room for St. Ida secondary school at Mpanga Parish	Client: Catholic Diocese of Ifakara P.O. Box 57 Ifakara, Tanzania
Scale: 1:150	Date: Jan. 2020	Dimension in mm Designed by Jan Kotik

KITCHEN AND DINING ROOM  
FRONT ELEVATION

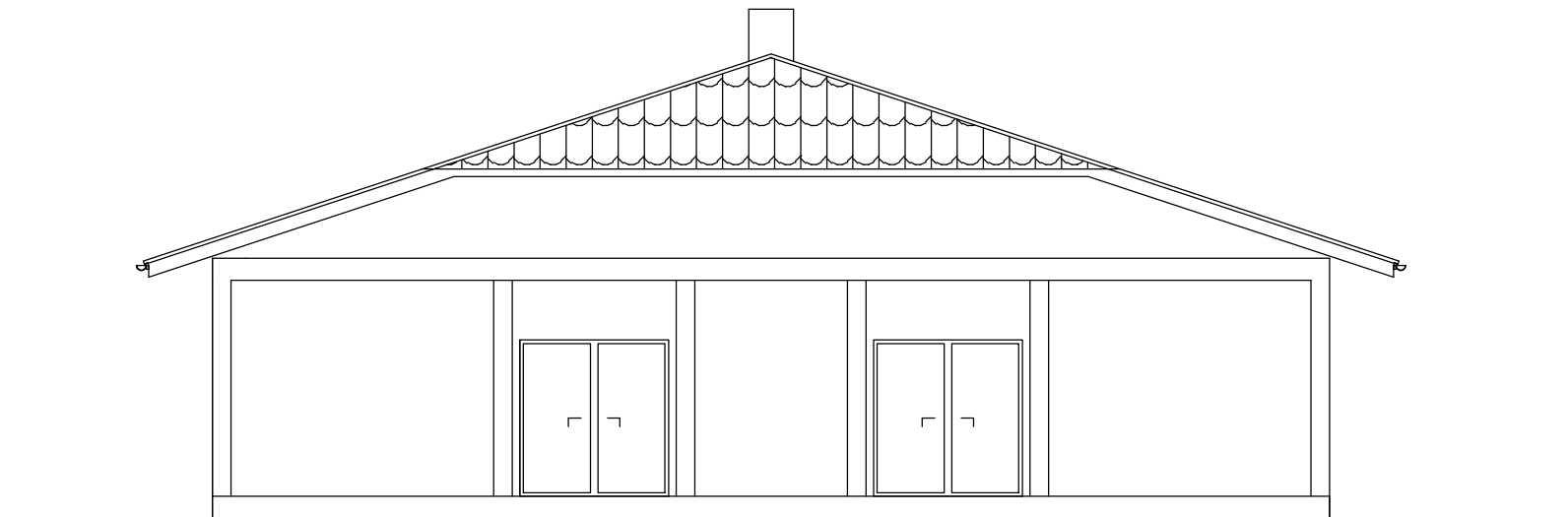

Drawing no.: 06	Project: Kitchen and dining room for St. Ida secondary school at Mpanga Parish	Client: Catholic Diocese of Ifakara P.O. Box 57 Ifakara, Tanzania	
Scale: 1:100	Date: Jan. 2020	Dimension in mm	Designed by Jan Kotik

KITCHEN AND DINING ROOM  
RHS ELEVATION



Drawing no.: 07	Project: Kitchen and dining room for St. Ida secondary school at Mpanga Parish	Client: Catholic Diocese of Ifakara P.O. Box 57 Ifakara, Tanzania
Scale: 1:150	Date: Jan. 2020	Dimension in mm Designed by Jan Kotik